



**444 PLEASANT STREET • LEWISTON, MAINE**



**LOCATE YOUR BUSINESS HERE**



**Cardente Real Estate** is pleased to offer for sale a 2.64± acre lot with 444 feet of frontage on Pleasant Street, just off Alfred Plourde Parkway. This is an exceptionally good location for your industrial/commercial business, offering both outstanding visibility and direct access to I-95 (Maine Turnpike) from Alfred Plourde Parkway. Contact the Broker for further information.

444 Pleasant Street • Lewiston, Maine



**Cardente Real Estate**  
322 Fore Street • Portland, Maine 04101  
207.775.7363

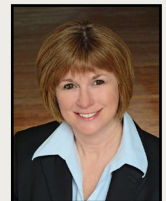

**Cheri Bonawitz, CCIM**  
cheri@cardente.com





**Property Details**

**Sale Details**

**Property Address:** 444 Pleasant Street, Lewiston, Maine

**Sale Price:** | \$200,000

**Location:** Map 123 / Lot 83

**Property Type:** Commercial - Vacant Land

**Land Area:** 2.64± Acres

444 Pleasant Street • Lewiston, Maine

